

ALTO. I

NICE 'N EASY

- Measure 5:** Notes: G4, A4, Bb4, C5, Bb4, A4, G4.
- Measure 6:** Notes: F4, G4, A4, Bb4, C5, Bb4, A4, G4.
- Measure 7:** Notes: G4, A4, Bb4, C5, Bb4, A4, G4.
- Measure 8:** Notes: F4, G4, A4, Bb4, C5, Bb4, A4, G4.
- Measure 9:** Notes: G4, A4, Bb4, C5, Bb4, A4, G4.
- Measure 10:** Notes: F4, G4, A4, Bb4, C5, Bb4, A4, G4.
- Measure 11:** Notes: G4, A4, Bb4, C5, Bb4, A4, G4.
- Measure 12:** Notes: F4, G4, A4, Bb4, C5, Bb4, A4, G4.
- Measure 13:** Notes: G4, A4, Bb4, C5, Bb4, A4, G4.
- Measure 14:** Notes: F4, G4, A4, Bb4, C5, Bb4, A4, G4.
- Measure 15:** Notes: G4, A4, Bb4, C5, Bb4, A4, G4.
- Measure 16:** Notes: F4, G4, A4, Bb4, C5, Bb4, A4, G4.
- Measure 17:** Notes: G4, A4, Bb4, C5, Bb4, A4, G4.
- Measure 18:** Notes: F4, G4, A4, Bb4, C5, Bb4, A4, G4.
- Measure 19:** Notes: G4, A4, Bb4, C5, Bb4, A4, G4.
- Measure 20:** Notes: F4, G4, A4, Bb4, C5, Bb4, A4, G4.
- Measure 21:** Notes: G4, A4, Bb4, C5, Bb4, A4, G4.
- Measure 22:** Notes: F4, G4, A4, Bb4, C5, Bb4, A4, G4.
- Measure 23:** Notes: G4, A4, Bb4, C5, Bb4, A4, G4.
- Measure 24:** Notes: F4, G4, A4, Bb4, C5, Bb4, A4, G4.
- Measure 25:** Notes: G4, A4, Bb4, C5, Bb4, A4, G4.
- Measure 26:** Notes: F4, G4, A4, Bb4, C5, Bb4, A4, G4.
- Measure 27:** Notes: G4, A4, Bb4, C5, Bb4, A4, G4.
- Measure 28:** Notes: F4, G4, A4, Bb4, C5, Bb4, A4, G4.
- Measure 29:** Notes: G4, A4, Bb4, C5, Bb4, A4, G4.
- Measure 30:** Notes: F4, G4, A4, Bb4, C5, Bb4, A4, G4.
- Measure 31:** Notes: G4, A4, Bb4, C5, Bb4, A4, G4.
- Measure 32:** Notes: F4, G4, A4, Bb4, C5, Bb4, A4, G4.
- Measure 33:** Notes: G4, A4, Bb4, C5, Bb4, A4, G4.
- Measure 34:** Notes: F4, G4, A4, Bb4, C5, Bb4, A4, G4.
- Measure 35:** Notes: G4, A4, Bb4, C5, Bb4, A4, G4.
- Measure 36:** Notes: F4, G4, A4, Bb4, C5, Bb4, A4, G4.
- Measure 37:** Notes: G4, A4, Bb4, C5, Bb4, A4, G4.
- Measure 38:** Notes: F4, G4, A4, Bb4, C5, Bb4, A4, G4.
- Measure 39:** Notes: G4, A4, Bb4, C5, Bb4, A4, G4.
- Measure 40:** Notes: F4, G4, A4, Bb4, C5, Bb4, A4, G4.
- Measure 41:** Notes: G4, A4, Bb4, C5, Bb4, A4, G4.
- Measure 42:** Notes: F4, G4, A4, Bb4, C5, Bb4, A4, G4.
- Measure 43:** Notes: G4, A4, Bb4, C5, Bb4, A4, G4.
- Measure 44:** Notes: F4, G4, A4, Bb4, C5, Bb4, A4, G4.
- Measure 45:** Notes: G4, A4, Bb4, C5, Bb4, A4, G4.
- Measure 46:** Notes: F4, G4, A4, Bb4, C5, Bb4, A4, G4.
- Measure 47:** Notes: G4, A4, Bb4, C5, Bb4, A4, G4.
- Measure 48:** Notes: F4, G4, A4, Bb4, C5, Bb4, A4, G4.
- Measure 49:** Notes: G4, A4, Bb4, C5, Bb4, A4, G4.
- Measure 50:** Notes: F4, G4, A4, Bb4, C5, Bb4, A4, G4.
- Measure 51:** Notes: G4, A4, Bb4, C5, Bb4, A4, G4.
- Measure 52:** Notes: F4, G4, A4, Bb4, C5, Bb4, A4, G4.
- Measure 53:** Notes: G4, A4, Bb4, C5, Bb4, A4, G4.
- Measure 54:** Notes: F4, G4, A4, Bb4, C5, Bb4, A4, G4.
- Measure 55:** Notes: G4, A4, Bb4, C5, Bb4, A4, G4.
- Measure 56:** Notes: F4, G4, A4, Bb4, C5, Bb4, A4, G4.
- Measure 57:** Notes: G4, A4, Bb4, C5, Bb4, A4, G4.
- Measure 58:** Notes: F4, G4, A4, Bb4, C5, Bb4, A4, G4.
- Measure 59:** Notes: G4, A4, Bb4, C5, Bb4, A4, G4.
- Measure 60:** Notes: F4, G4, A4, Bb4, C5, Bb4, A4, G4.
- Measure 61:** Notes: G4, A4, Bb4, C5, Bb4, A4, G4.
- Measure 62:** Notes: F4, G4, A4, Bb4, C5, Bb4, A4, G4.
- Measure 63:** Notes: G4, A4, Bb4, C5, Bb4, A4, G4.
- Measure 64:** Notes: F4, G4, A4, Bb4, C5, Bb4, A4, G4.
- Measure 65:** Notes: G4, A4, Bb4, C5, Bb4, A4, G4.
- Measure 66:** Notes: F4, G4, A4, Bb4, C5, Bb4, A4, G4.
- Measure 67:** Notes: G4, A4, Bb4, C5, Bb4, A4, G4.
- Measure 68:** Notes: F4, G4, A4, Bb4, C5, Bb4, A4, G4.
- Measure 69:** Notes: G4, A4, Bb4, C5, Bb4, A4, G4.
- Measure 70:** Notes: F4, G4, A4, Bb4, C5, Bb4, A4, G4.
- Measure 71:** Notes: G4, A4, Bb4, C5, Bb4, A4, G4.
- Measure 72:** Notes: F4, G4, A4, Bb4, C5, Bb4, A4, G4.
- Measure 73:** Notes: G4, A4, Bb4, C5, Bb4, A4, G4.
- Measure 74:** Notes: F4, G4, A4, Bb4, C5, Bb4, A4, G4.
- Measure 75:** Notes: G4, A4, Bb4, C5, Bb4, A4, G4.
- Measure 76:** Notes: F4, G4, A4, Bb4, C5, Bb4, A4, G4.
- Measure 77:** Notes: G4, A4, Bb4, C5, Bb4, A4, G4.
- Measure 78:** Notes: F4, G4, A4, Bb4, C5, Bb4, A4, G4.
- Measure 79:** Notes: G4, A4, Bb4, C5, Bb4, A4, G4.
- Measure 80:** Notes: F4, G4, A4, Bb4, C5, Bb4, A4, G4.
- Measure 81:** Notes: G4, A4, Bb4, C5, Bb4, A4, G4.
- Measure 82:** Notes: F4, G4, A4, Bb4, C5, Bb4, A4, G4.
- Measure 83:** Notes: G4, A4, Bb4, C5, Bb4, A4, G4.
- Measure 84:** Notes: F4, G4, A4, Bb4, C5, Bb4, A4, G4.
- Measure 85:** Notes: G4, A4, Bb4, C5, Bb4, A4, G4.
- Measure 86:** Notes: F4, G4, A4, Bb4, C5, Bb4, A4, G4.
- Measure 87:** Notes: G4, A4, Bb4, C5, Bb4, A4, G4.
- Measure 88:** Notes: F4, G4, A4, Bb4, C5, Bb4, A4, G4.
- Measure 89:** Notes: G4, A4, Bb4, C5, Bb4, A4, G4.
- Measure 90:** Notes: F4, G4, A4, Bb4, C5, Bb4, A4, G4.
- Measure 91:** Notes: G4, A4, Bb4, C5, Bb4, A4, G4.
- Measure 92:** Notes: F4, G4, A4, Bb4, C5, Bb4, A4, G4.
- Measure 93:** Notes: G4, A4, Bb4, C5, Bb4, A4, G4.
- Measure 94:** Notes: F4, G4, A4, Bb4, C5, Bb4, A4, G4.
- Measure 95:** Notes: G4, A4, Bb4, C5, Bb4, A4, G4.
- Measure 96:** Notes: F4, G4, A4, Bb4, C5, Bb4, A4, G4.
- Measure 97:** Notes: G4, A4, Bb4, C5, Bb4, A4, G4.
- Measure 98:** Notes: F4, G4, A4, Bb4, C5, Bb4, A4, G4.
- Measure 99:** Notes: G4, A4, Bb4, C5, Bb4, A4, G4.
- Measure 100:** Notes: F4, G4, A4, Bb4, C5, Bb4, A4, G4.

Two empty musical staves, each consisting of five horizontal lines, positioned at the bottom of the page.

ALTO I

NICE 'N EASY

(TRPT. JAZZ)

-MP-

F

TO LETTER

B

CODA

(SUBTONE)

-PP-

FULL TONE

-MF-

I ALTO.

EASY SWING TEMPO.

NICE 'N EASY

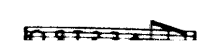

II ALTO.

NICE 'N EASY

Two empty musical staves at the bottom of the page.

ALTO II

NICE 'N EASY

f. (To B.)

II ALTO.

Check for MARIO MASCIERE

NICE 'N EASY

I
TENOR

NICE 'N EASY

Two sets of empty musical staves at the bottom of the page.

TENOR I

NICE 'N EASY

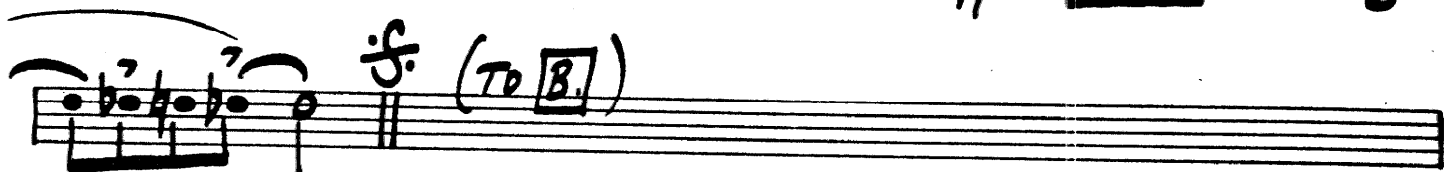
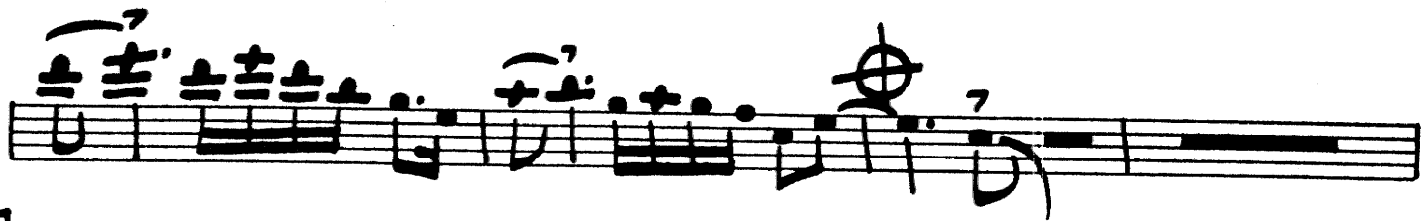

I TENOR-

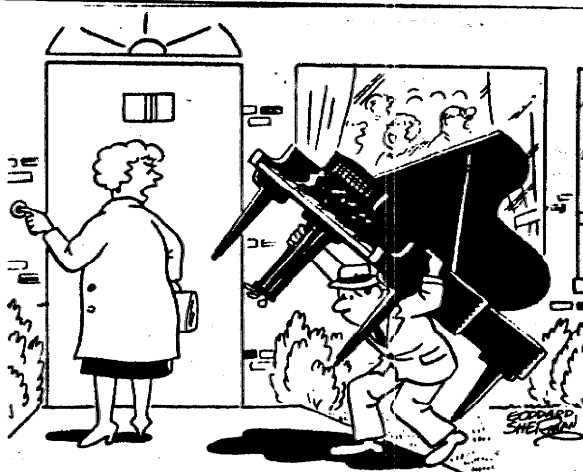

"Suppose they don't ask you to play!"

NICE 'N EASY

II
TENOR

NICE 'N EASY

Two sets of empty musical staves at the bottom of the page.

TENOR II

NICE 'N EASY

BARY.

NICE 'N EASY

- System 2:** Continues the melody. Includes a handwritten note *(5TH BASS CUE)* with a corresponding bass line.
- System 3:** Continues the melody.
- System 4:** A boxed section labeled **B** is marked *f. (cue)*. Includes a handwritten note *(cue) MP-*.
- System 5:** Continues the melody. Dynamics include *-f-* and *-MP-*.
- System 6:** A boxed section labeled **C** is marked *-MP-*. Dynamics include *-f-* and *-MP-*.
- System 7:** A boxed section labeled **D** is marked *-MP-*. Includes a double bar line with a *2* above it, and a circled cross symbol at the end.

Two sets of empty musical staves, each consisting of five lines.

BARI

NICE 'N EASY

BARY.

* NOTE - (PLAY CUES ONLY IN ABSENCE OF 5TH BONE.)

NICE 'N EASY

II
TRPT.

NICE 'N EASY

2ND TRP.

NICE 'N EASY

BUCKET

-CODA-

NICE 'N EASY

This is a handwritten musical score for the piece "Nice 'n Easy". The score is written on ten staves. The first staff begins with a treble clef and a key signature of one flat (B-flat). The music is marked with dynamics such as *mp* and *mf*. A circled word "BUCKET" is written above the first staff. The score includes several sections labeled with letters in boxes: "A", "B", "D", and "E". There are also numerical markings like "6", "7", and "8" on the staves. The notation includes various note values, rests, and slurs. The final staff shows a double bar line and a wavy line, indicating the end of the piece.

TR
RP

NICE 'N EASY

Shank

5TH TRPT.

NICE 'N EASY

F. Bone.

NICE 'N EASY

BUCKET

UNISON

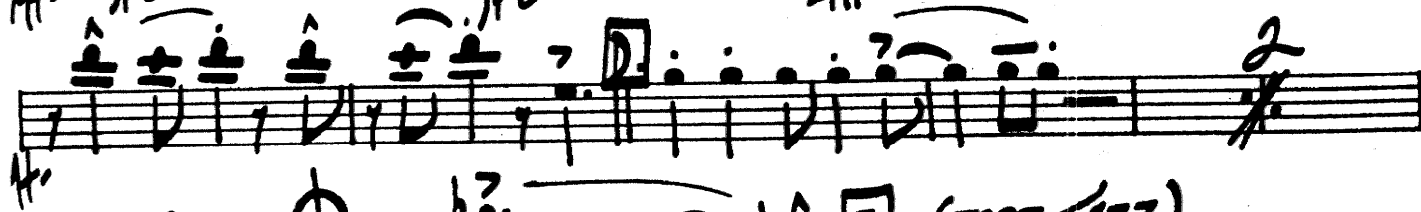
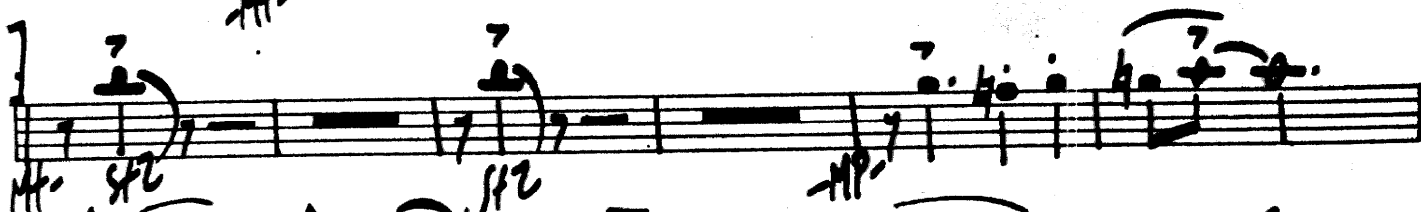
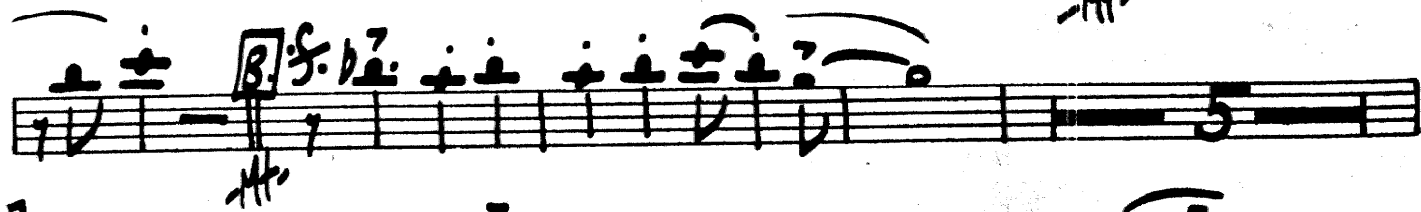
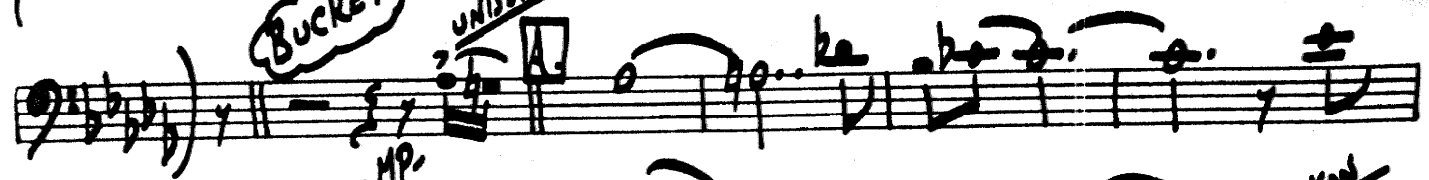

- EASY SWING TEMPO -

II
BONE.

NICE 'N EASY

BUCKET

UNISON

Two empty musical staves.

III
Bone.

NICE 'N EASY

IV
BONE.

NICE 'N EASY

BUCKET
UNISON

Empty musical staff lines.

Therbert

VI
BONE-

NICE 'N EASY

BUCKET

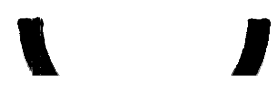

BASS.

NICE 'N EASY

(BRASS)

A

B

E (TRPT. JAZZ)

F

(TO B)

Mt-

EASY SWING TEMI

NICE 'N EASY

STICKS
TOM-TOM

TOM-TOM
A (EASY 2 BEAT)

ECT. FOR 15 MORE

PLAY 7 MORE

4 5 6 7

3 4 5 6

SWING (TRPT. SOLO) ♩ (TO R)

COM
SUES
(PIANO)
- MF -

EASY SWING TEMPO

PIANO.

NICE 'N EASY

(Solo) *Solo* *8VA* *b7* *Loco* *?* **A** (SAXES) *Db* *Ab4* *Db* *A4* *Db+* *Gb-* *Db+*

Db7 *Db7* *Db7* *Db7* *Db7* *Ab7* *Db7* *Gb* *Bb* *Gb* *Eb7*

Ab9 *DbM9* *Ab+* *Db* *A4* *Db+* *Gb-* *Db+*

(BRASS)

Db7 *Db7* *Db7* *Db7* *Db7* *Ab7* *Db7* *Gb* *Bb* *Gb* *Eb7*

Ab7 *Ab7(-5)* *Db9* *Db9(-5)* **B** *Gb6* *F6* *Gb6* *F6* *Gb6*

Db6 *Db6* *F7(-5)* *Bb7* *Eb7*

Eb7 *A9(13)* *Ab9(13)* **C** *Db6* *C7* *Db6* *C7* *Db6* *D46* *Db6*

Db7 *C7* *Db7* *C7* *Db7* *Ab7* *G47* *Gb6* *Ab+* *Gb6*

F9(-5) *F9* *F7* *Bb7* *Eb9* **D** *Db6*

Eb7 *Db6* *Eb7* *Db6* *Eb9* *Ab9*

Eb7 *Db6* *Eb7* *Db6* *Eb9* *Ab9*

TO
COD

PIANO

NICE 'N EASY

(TRPT. JAZZ)

Db Bb7 Bb7(-9) Eb9 Ab9(13) E Db6 C7 Db6

Db9 Db9(13) Db9(13) Db7 Db7 Db9(13) Gb6 Bb7 Eb7

Ab9 A+9 Ab9 E Eb7 Ab7(-9) 2 Db9 DM9(+5) Db9 S (To B)

-CODA-

Db Dbo Eb9 Solo b7 ENS. Gb9 Eb6 Eb7

DM7 Db6

EASY SWING TEMPO.

-PIANO-

NICE 'N EASY